

SCOUT[®] REPORT

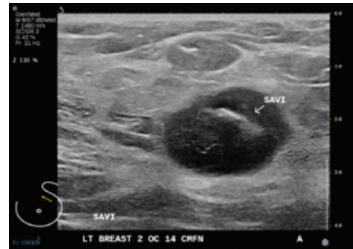

News and Views on Surgical Guidance
and Breast Tumor Localization

CLINICAL CASE REVIEW: Long term SCOUT[®] Placement in Breast and Axillary Node Prior to Neoadjuvant Chemotherapy

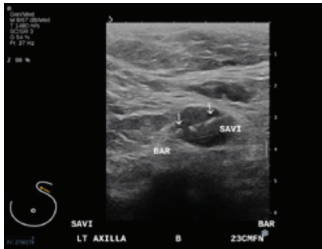

Patient: 64-year-old female /

Diagnosis: Locally advanced Invasive Ductal Carcinoma, Left UOQ with Left Axillary Metastasis

Rx: SCOUT localization of the left breast and left axillary lymph node was performed prior to neoadjuvant chemotherapy.

Challenge: Surgery delayed for 516 days post SCOUT localization.

Conclusion: SCOUT localization in the breast and axillary lymph node lesions can be performed prior to neoadjuvant chemotherapy when the lesion(s) are well visualized. FDA-cleared long-term placement in the breast and axillary lymph node soft tissues allowed for 516-day interval between time of SCOUT localization and definitive breast surgery in order to accommodate the patient's concomitant health care needs.



Upcoming Events and Tradeshows

Join Merit Medical and learn more about SCOUT Radar Localization at the following events:



Radiological Society of
North America

BOOTH #3352

Chicago, December 1-6, 2019

[Register Now for RSNA 2019](#)

THINK **WIRE-FREE**[™]

Don't miss THINK WIRE-FREE
at RSNA in Chicago!

[Register for Think Wire-Free](#)



San Antonio
Breast Cancer Symposium
December 10-14, 2019

[Register Now for SABCS 2019](#)



Merit Medical Systems, Inc.
1600 West Merit Parkway
South Jordan, Utah 84095
Main: +1.801.253.1600
Customer Service: +1.801.208.4300

Merit Medical Europe, Middle
East, & Africa (EMEA)
Amerikalaan 42, 6199 AE
Maastricht-Airport
The Netherlands
+31 43 358 82 22

Merit Medical Ireland Ltd.
Parkmore Business Park West
Galway, Ireland
+353 (0) 91 703 733

merit.com
ciannamedical.com

©2019 Merit Medical Systems, Inc. All rights reserved